

SCHEDULE "A"

PLAN OF SURVEY OF
PART OF LOTS 688 AND 689
REGISTERED PLAN 557-E
CITY OF TORONTO
MUNICIPALITY OF METROPOLITAN TORONTO
SCALE: 1"=15'

PUBLIC LANE 20' WIDE

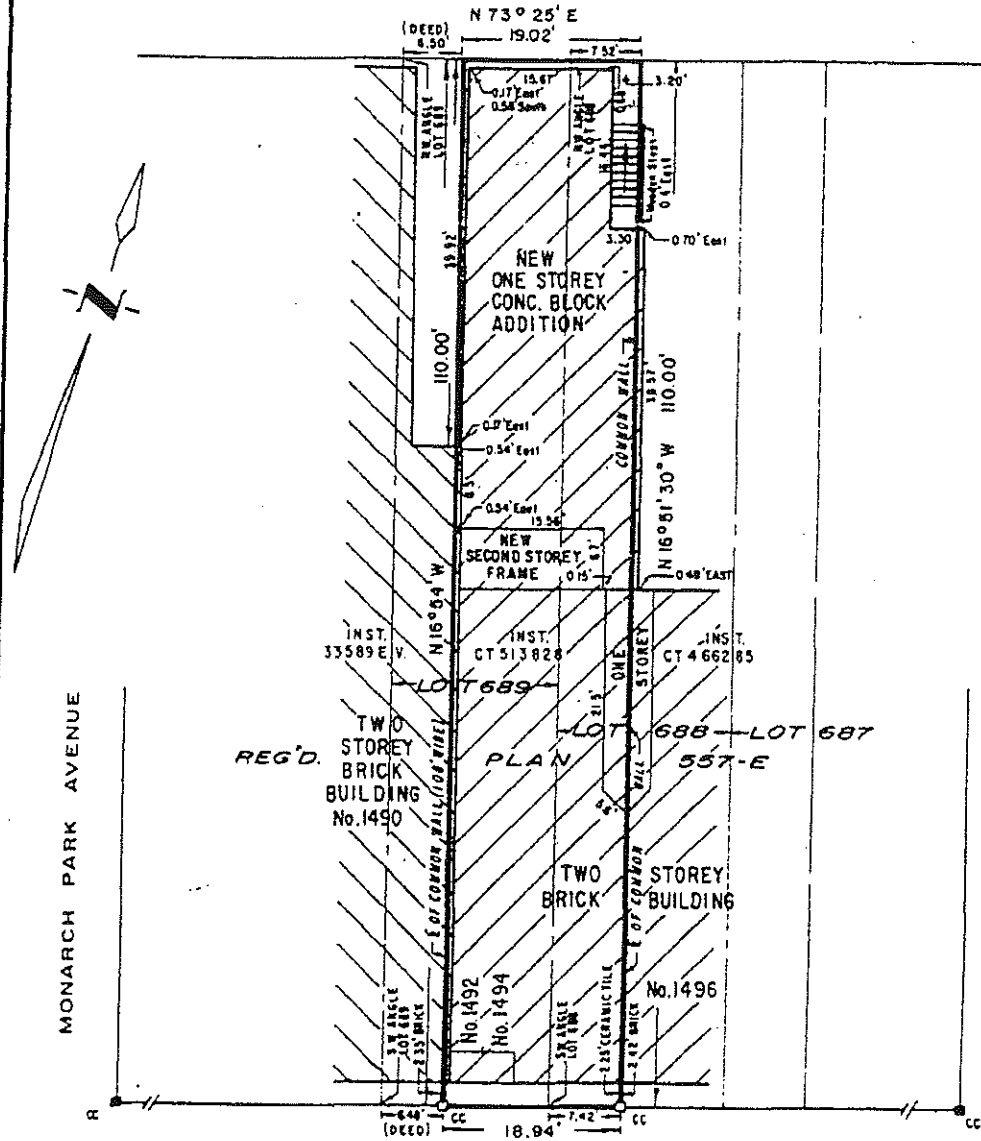

MONARCH PARK AVENUE

COXWELL AVENUE

DANFORTH AVENUE



VALDEK RAIEND LTD.

V. Raiend

V. RAIEND—Ontario Land Surveyor
176 PINEWAY BLVD.
WILLOWDALE, ONTARIO
M2H 1A8

DATE: JUNE 7, 1983 THIS IS A LOCATION SURVEY.

G-71-18