

RECEIVED
By TEY CoFA at 9:11 am, Jan 27, 2017

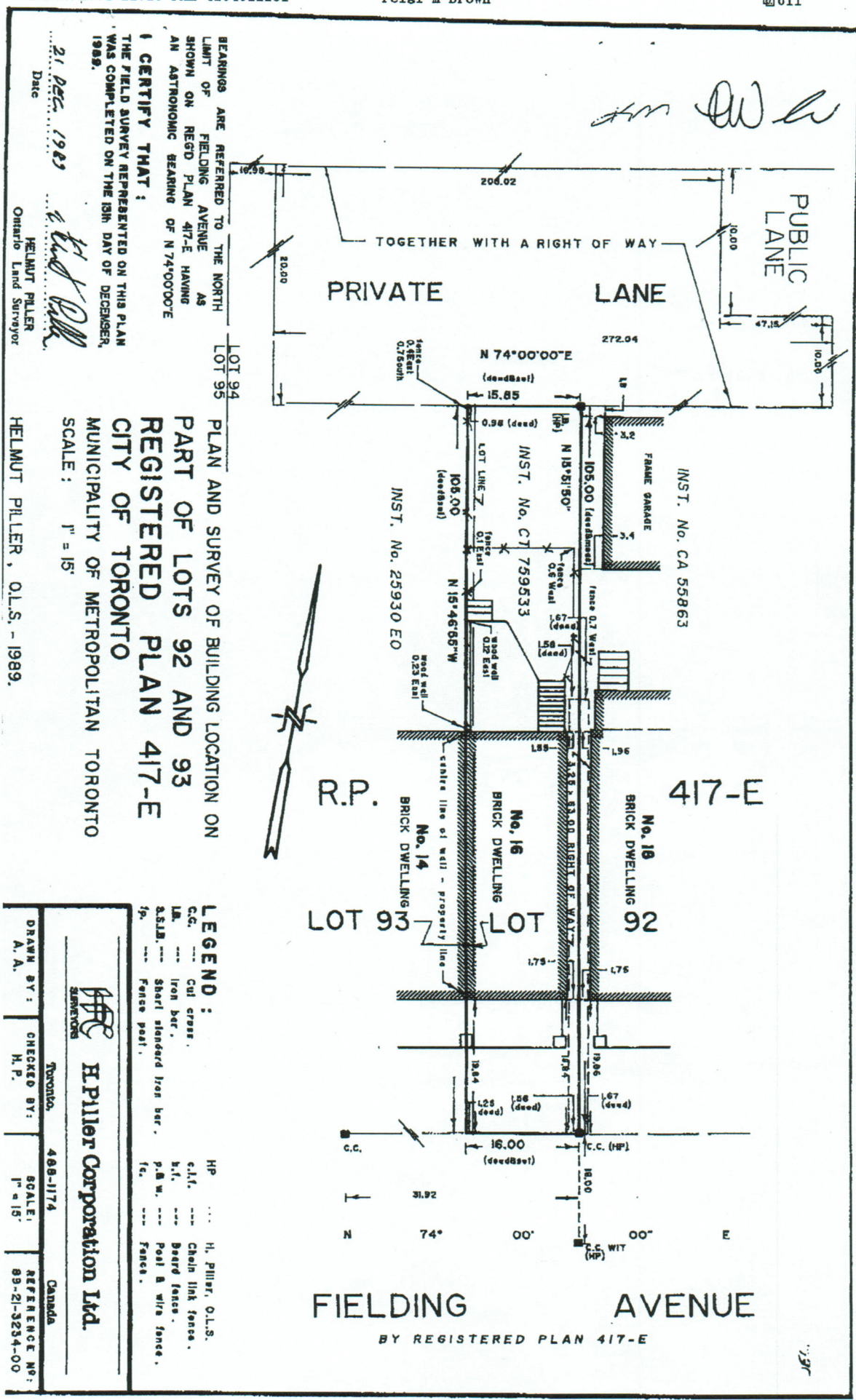

BEARINGS ARE REFERRED TO THE NORTH
LIMIT OF FIELDING AVENUE AS
SHOWN ON REGD PLAN 417-E HAVING
AN ASTROMOMIC BEARING OF N 74° 00' 00" E

I CERTIFY THAT:
THE FIELD SURVEY REPRESENTED ON THIS PLAN
WAS COMPLETED ON THE 13th DAY OF DECEMBER,
1989.

21 DEC 1989
Date

HELMUT PILLER
Ontario Land Surveyor

LOT 94
LOT 95

PLAN AND SURVEY OF BUILDING LOCATION ON
PART OF LOTS 92 AND 93
REGISTERED PLAN 417-E
CITY OF TORONTO
MUNICIPALITY OF METROPOLITAN TORONTO

SCALE: 1" = 15'

HELMUT PILLER, O.L.S. - 1989.

LEGEND:

HP	--- H. Pillier, O.L.S.
C.C.	--- Chain link fence.
I.F.	--- Iron bar.
S.S.I.B.	--- Short standard iron bar.
P.	--- Post & wire fence.
F.	--- Fence post.

H.P. H. Pillier, O.L.S.
C.C. Chain link fence.
I.F. Iron bar.
S.S.I.B. Short standard iron bar.
P. Post & wire fence.
F. Fence post.

H.P.C. SURVEYORS
H. Pillier Corporation Ltd.

Toronto, 488-1174 Canada

DRAWN BY: A. A. CHECKED BY: H. P. SCALE: 1" = 15' REFERENCE NO: 89-21-3234-00