

DONLANDS AVENUE

COSBURN AVENUE

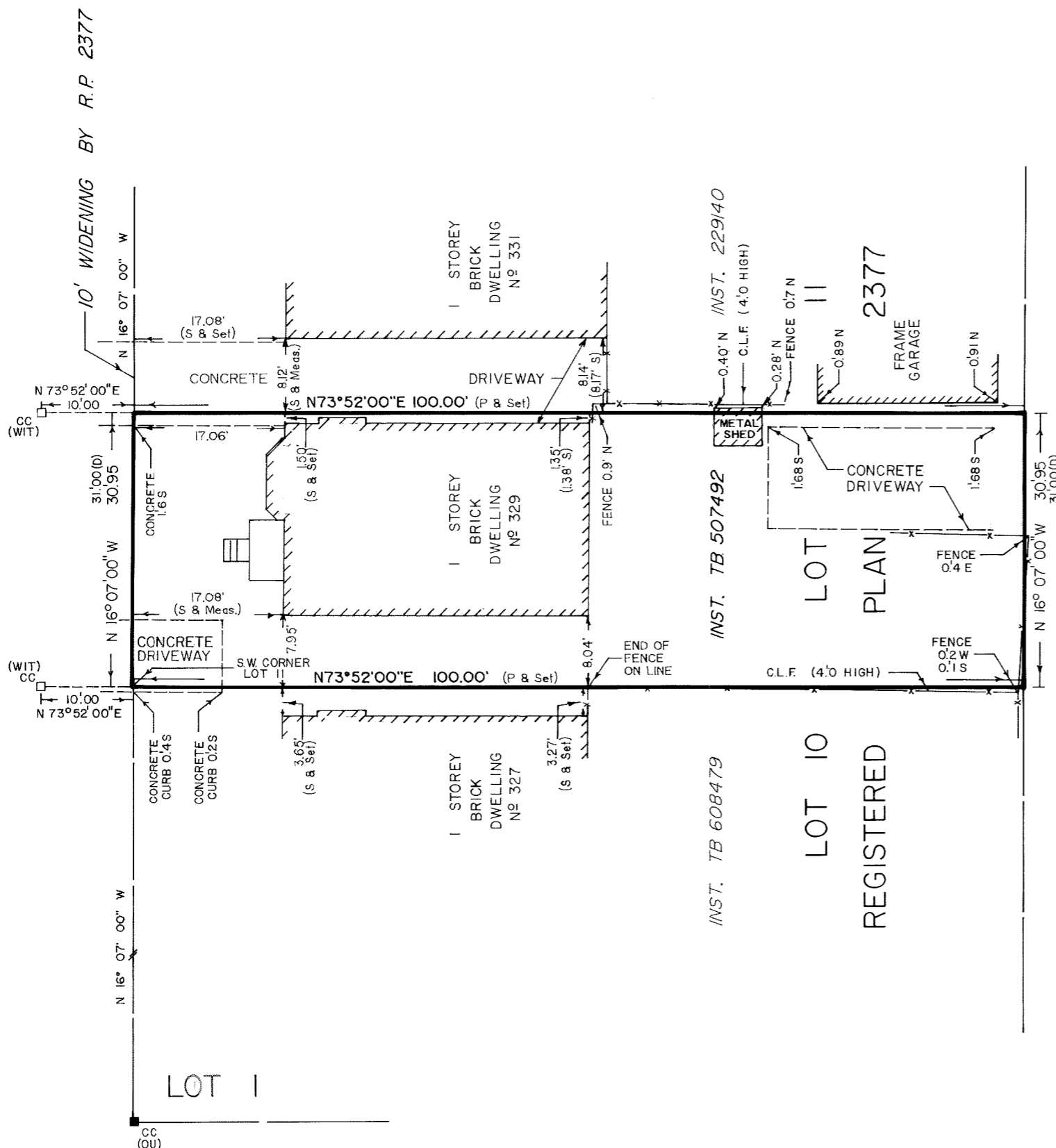

SURVEYOR'S REAL PROPERTY REPORT OF
 PART OF LOT II
 REGISTERED PLAN 2377
 BOROUGH OF EAST YORK
 MUNICIPALITY OF METROPOLITAN TORONTO

SCALE 1" = 15'
 J.D. BARNES LIMITED

© COPYRIGHT 1991

NOTE:

BEARINGS ARE ASTRONOMIC AND ARE REFERRED TO THE EASTERLY LIMIT OF DONLANDS AVENUE, HAVING A BEARING OF N 16° 07' W IN ACCORDANCE WITH REGISTERED PLAN 2377

LEGEND:

- DENOTES SURVEY MONUMENT FOUND
- DENOTES SURVEY MONUMENT PLANTED
- SIB DENOTES STANDARD IRON BAR
- IB DENOTES IRON BAR
- CC DENOTES CUT CROSS
- WIT DENOTES WITNESS
- S DENOTES SURVEYS BY C. REUBEN O.L.S. DATED 1941
- D DENOTES INST. NO. TB 507492
- P DENOTES REGISTERED PLAN 2377
- C.L.F. DENOTES CHAIN LINK FENCE
- OU DENOTES ORIGIN UNKNOWN

NOTE: BUILDING TIES ARE MEASURED TO BRICK.

PLAN AMENDED AUGUST 16, 1993 TO SHOW PROPER STREET LINE SET BACK ON DWELLINGS Nos. 327, 329 AND 331.

SURVEYOR'S CERTIFICATE:

I CERTIFY THAT:
 THE FIELD SURVEY REPRESENTED ON THIS PLAN
 WAS COMPLETED ON THE 24th DAY OF MAY, 1991

AUGUST 16, 1993
 DATE

Colin B. Bogue
 COLIN B. BOGUE
 Ontario Land Surveyor

NOT AN ORIGINAL PRINT UNLESS EMBOSSED WITH SURVEYOR'S SEAL

RECEIVED
 By CofA TEY at 4:07 pm, Sep 19, 2017

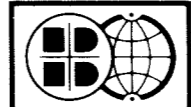
 J.D. BARNES LIMITED	SURVEYING MAPPING LAND INFORMATION SERVICES OFFICE OF ORIGIN: 435 McNICOLL AVENUE WILLOWDALE, ONTARIO M2H 3M7 TEL. NO. (416) 494-6500
DRAWN BY: N.M.	CHECKED BY: R.J.W.
REFERENCE NO.: 91 - 21 - 753 - 0	