



KINGS PARK BOULEVARD

(BY REGISTERED PLAN M-484, P.I.N. 10405-0402 (LT))
(FORMERLY AS MACLEAN BOULEVARD)

100.05 100.10 100.15 100.19 100.24
CENTER LINE OF ROAD

KEY MAP

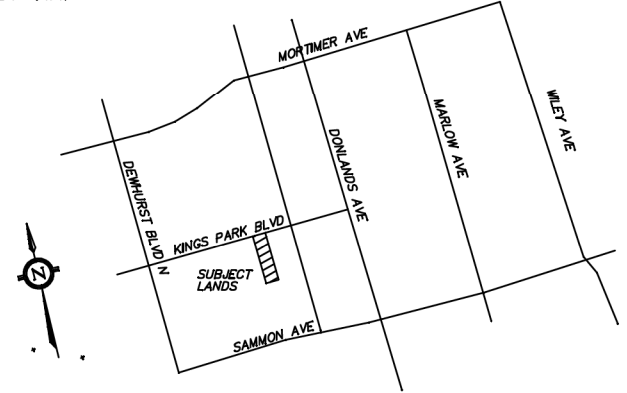

KEY PLAN
NOT TO SCALE

ADDRESS: 93 KINGS PARK BOULEVARD

SITE PLAN OF PART OF LOT 811 & LOT 812 REGISTERED PLAN M-484 IN THE CITY OF TORONTO (FORMER CITY OF NORTH YORK)

0 1 2 3 4 5 10 Metres

MAJID FATHI
ONTARIO LAND SURVEYOR
© COPYRIGHT 2016

LEGEND

- CB DENOTES CATCH BASIN
- DT DENOTES DECIDUOUS TREE
- CT DENOTES CONIFEROUS TREE
- DS DENOTES DOWN SPOUT
- IB DENOTES IRON BAR
- ⊙ DENOTES SERVICE VALVE
- DENOTES SUBJECT LANDS BOUNDARY
- - - DENOTES DEED LINE
- DENOTES LOT LINE
- - - DENOTES LIMIT OF STREET
- X-X- DENOTES FENCE LINE

METRIC
DISTANCES SHOWN ON THIS PLAN ARE IN METRES AND CAN BE
CONVERTED TO FEET BY DIVIDING BY 0.3048

BEARING NOTE
BEARINGS ARE ASTRONOMIC AND ARE REFERRED TO THE SOUTHERLY
LIMIT OF KINGS PARK BOULEVARD HAVING A BEARING OF N72°54'00"E
AS SHOWN ON PLAN M-484.

BENCH MARK
ELEVATIONS ARE ASSUMED AND ARE REFERRED TO A NAIL
LOCATED IN FRONT OF LOT 811
HAVING AN ELEVATION OF 100.00 Metres.

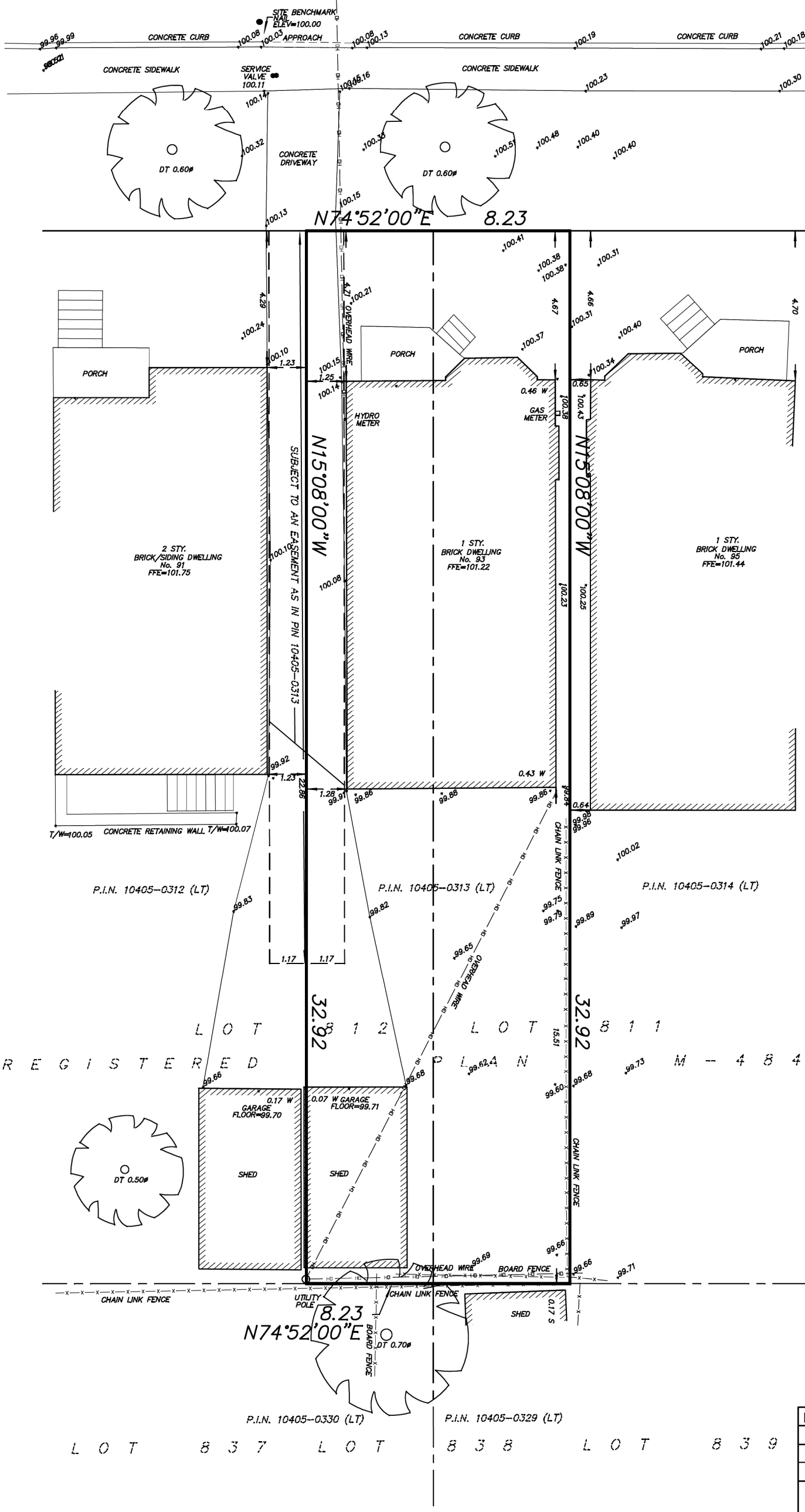

DECEMBER 23, 2016

DATE

MAJID FATHI, O.L.S., P.Eng.

NO	REVISION	DATE	APP
Barich Grenkie ONTARIO LAND SURVEYOR <small>6075 TORONTO BLVD. SUITE 108 TORONTO ON M3M 3K7</small> Tel: (416) 444-7400 Fax: (416) 444-1200 E-mail: bkg@geomaple.ca A DIVISION OF GEOMAPLE			DWN BY: FS CHK BY: MF JOB No. 16-5534